

ITALIANA EN ARGEL

Andante

Allegro

2

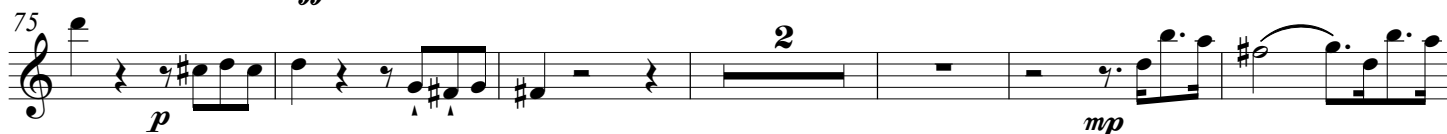

cres

121 *f*

127

133 *p* *p*

140 *p* *f* *p* *f* *p* *sf* *p*

147 *f* *p* *f* *p* *f*

153

158

162 *pp* *f* 3 3 3 3

165 3 3

168 3

171 *p* *pp* 2

178 *p* 3 3 3 3

4

184

189

194

199

203

206

211

216

222

229

234

238

ITALIANA EN ARGEL

Andante

7

14

22

29

35

40

46

51

55

59

63

p

ff

p

p

Allegro

p

f

p

f

p

sf

p

f

p

f

pp

pp

ITALIANA EN ARGEL-bandurria 2ª

2
67
71
75
80
86
92
98
104
110
116
121
126^{cres-}
129
132

p
p
pp
p
p
f
p
pp

ITALIANA EN ARGEL-bandurria 2ª

138 *4*
f p f p

146 *sf p f p f p*

150 *f pp*

156 *pp*

161 *f*

164 *pp*

167 *pp*

170

175 *pp p*

181

187 *p*

GIOACHINO ROSSINI

Andante

8 *p*

8 *ff* *p*

16

24

Allegro

32 *f* *p* *f* *p* *sf* *p* *f* *f*

39

45

51 *f*

57

63

66

72 *p*

ITALIANA EN ARGEL-laúd

166 *f*

172 *pp*

178 *p*

184

190 *p*

196

201 *f* *p*

208 *f* *p* *f* *p* *f* *p* *f* *p* *f* *p*

216 *crescendo* *cresc.*

222 *ff*

231 *f*

238

ITALIANA EN ARGEL

Andante

8 *p*

7 8 *ff* *p*

15 8 *p*

22 8 *p*

29 *Allegro* *p* *f* *p* *f* *p*

36 8 *sf* *f* *f* *p* *sf* *p*

43 8 *p*

49 8 *f*

54 8

58 8

62 8

66 8

70 8

ITALIANA EN ARGEL-guitarra

2
74
8
81
87
93
99
105
111
117
123
129
135
142
148
154

p *p* *p* *p* *pp* *pp* *ff* *Solo* *p* *p* *f* *p* *sf* *f* *p* *pp*

ITALIANA EN ARGEL-guitarra

160

165 *f*

169 *ff* *ff* *p*

174 *p* *pp* *p*

180

186

193

199 *p*

206 *f* *p* *f* *p* *f* *p* *f* *p*

212 *f* *p* *f* *p* *f* *p* *f* *p* *crescendo*

218 *cresc.* *ff*

224

231 *ff*

238

CONTRABAJO

ITALIANA EN ARGEL

GIOACHINO ROSSINI

Andante

8 *p*

8 *ff p*

16 *sf*

23

31 *Allegro*

8 *f p f p sf f*

38 *f pp*

45

51 *f*

57

63

69

75 *p*

2 ITALIANA EN ARGEL-contrabajo

81 *p*

88

94

101

108

114

119

124 *f*

129

135 *f p f*

148 *f p f p*

155 *p pp fz*

ITALIANA EN ARGEL-contrabajo

161 *f*

170

175 *pp* *p*

182

189

196

203 *f* *p* *f* *p*

209 *f* *p* *f* *p* *pp* *f* *p* *f* *p* *f* *p*

215 *crescendo* *cresc.*

221 *ff*

226

231

238
